The pictures in this collection were donated by Dianne M. Arthur. Dianne was born and raised in Rutland along with her older brother and sister. Her mother was Natalie Shaw McLeod, born in Rutland to Edmund Pond Shaw and Sadie Patricia Coates. Dianne's grandparents were also born in Rutland County, so many of her relatives resided in this area. The Society is grateful for her generous donation. These pictures from the late 1800's offer a glimpse of the dress styles of that time period. Worth noting are the photography studios that were in Rutland at that time.

Miss Abbie Conn

Kitty Hymers

Minnie Dunton

Charles Clark friend of
John Otis

W. P Jameison friend of John M. Otis

Unidentified

Daisy Edgerton

“Nick” Davis friend of John Otis

Harley Tuttle friend of John Otis

Grace Bunker Bailey

Mr. Oscar Atwood  Principal of Rutland High School when I graduated in 1882 - Carrie Louise Otis

Dr. Edmund A .Pond father of Dr. Edmund M. Pond

John L. Eustace

Unidentified

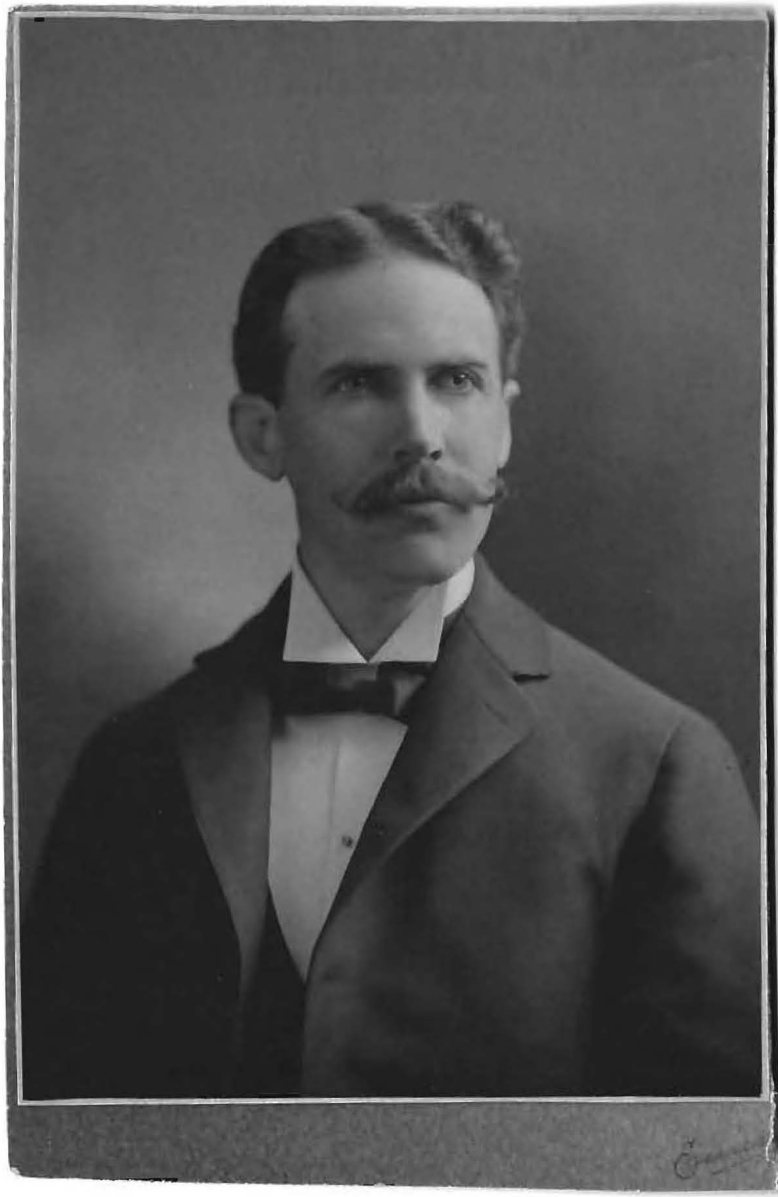

Emery

RUTLAND, VT.

Unidentified

Emery

Cor. Merchants' Row & West Street,

RUTLAND, VT.

Unidentified

Chandler
St. Albans, Vt.

Emery
RUTLAND, VT.

Josephine Fisher Eustace

Emery
RUTLAND, VT.

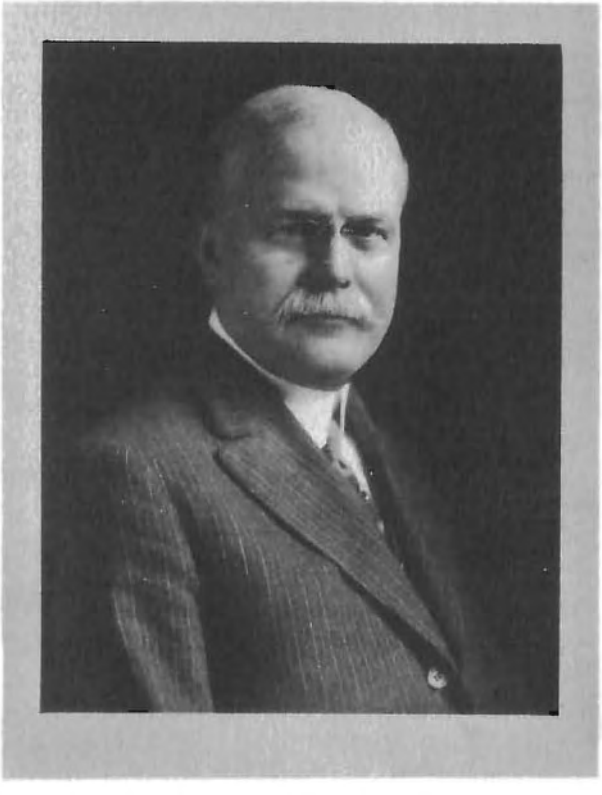

Yours truly, J. H. Eustace

Unidentified people

Kate Royce Hyde friend of Carrie Otis Shaw

Unidentified